

+NOTICE!!

These documents have been scanned!

Do not place un-scanned documents beneath this notice!

Do not remove this notice from this file!

GPO Jacket No. 560-102
Print Order 61540
Rise Business Services, LLC
Job=AZ15 12:00:00 AM



Box Number= AZ15175



Claim Begin-End: AMC454390-AMC454392

1 Initial Receipt



AZ15175-32

AMC454802-AMC454539

United States Department of the Interior
Bureau of Land Management
 DIV OF LANDS, MINRLS & ENERGY
 ONE N CENTRAL AVE
 PHOENIX, AZ 85004 -4427
 Phone: 602-417-9200

Receipt

No: 4433504

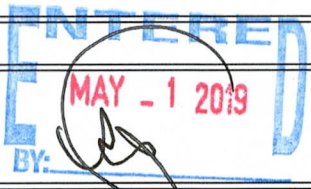
Transaction #: 4552792	
Date of Transaction: 04/22/2019	
CUSTOMER:	
QUARTZSITE METAL DETECTING CLUB PO BOX 3102 QUARTZSITE,AZ 85359-3102 US	

LINE #	QTY	DESCRIPTION	REMARKS	UNIT PRICE	TOTAL
1	3.00	LOCATABLE MINERALS / MINING CLAIMS-NEW,UNADJUD, ONE OR MORE AUTH NOS / NEW MINING CLAIM PROCESSING FEE CASES: AMC454390/\$20.00, AMC454391/\$20.00, AMC454392/\$20.00		- n/a -	60.00
2	3.00	LOCATABLE MINERALS / MINING CLAIMS-NEW,UNADJUD, ONE OR MORE AUTH NOS / NEW MINING CLAIMS LOCATION FEE CASES: AMC454390/\$37.00, AMC454391/\$37.00, AMC454392/\$37.00		- n/a -	111.00
3	3.00	LOCATABLE MINERALS / MINING CLAIMS-NEW,UNADJUD, ONE OR MORE AUTH NOS / NEW MINING CLAIMS MAINTENANCE FEE CASES: AMC454390/\$155.00, AMC454391/\$155.00, AMC454392/\$155.00		- n/a -	465.00
TOTAL:					\$636.00

PAYMENT INFORMATION				
1	AMOUNT:	636.00	POSTMARKED:	N/A
	TYPE:	CASH	RECEIVED:	04/22/2019
	NAME:	QUARTZSITE METAL DETECTING CLUB HARMON, BLAKE PO BOX 3102 QUARTZSITE AZ 85359-3102 US		

REMARKS

NOTICE!!

These documents have been scanned!

Do not place un-scanned documents beneath this notice!

Do not remove this notice from this file!

GPO Jacket No. 560-102
Print Order 61540
Rise Business Services, LLC
Job=AZ15 12:00:00 AM



Box Number= AZ15175



Claim Begin-End: AMC454390-AMC454392

2 Correspondence



AZ15175-32

AMC454802-AMC454539

**NO
DOCUMENTS
FOUND**

NO DOCUMENTS FOUND
NO DOCUMENTS FOUND

NOTICE!!

These documents have been scanned!

Do not place un-scanned documents beneath this notice!

Do not remove this notice from this file!

GPO Jacket No. 560-102
Print Order 61540
Rise Business Services, LLC
Job=AZ15 12:00:00 AM



Box Number= AZ15175



Claim Begin-End: AMC454390-AMC454392

3 Transfers



AZ15175-32

AMC454802-AMC454539

**NO
DOCUMENTS
FOUND**

NO DOCUMENTS FOUND
NO DOCUMENTS FOUND

NOTICE!!

These documents have been scanned!

Do not place un-scanned documents beneath this notice!

Do not remove this notice from this file!

GPO Jacket No. 560-102
Print Order 61540
Rise Business Services, LLC
Job=AZ15 12:00:00 AM



Box Number= AZ15175



Claim Begin-End: AMC454390-AMC454392

4 Annual Filings



AZ15175-32

AMC454802-AMC454539

DEPARTMENT OF THE INTERIOR
BUREAU OF LAND MANAGEMENT
MINING CLAIMS

Run Date/Time: 9/5/2019

MC Maintenance Fees Paid Through the BLM Pay Portal
(by Date Paid)

Page 332 Of 521

CBS Receipt: 4548115

Printed For Lead File # AMC454390

Agency Tracking ID: 1567134399

Assessment Year: 2020

Number of BLM Serial Nr: 10

Paid On: 8/30/2019

Total Amount Paid: \$1,650.00

Claim Name	BLM Serial No	Lead File No	Amount Paid
MD 1	AMC430276	AMC430267	\$165.00
OH NO NO H2O	AMC430373	AMC430373	\$165.00
MDC 0	AMC430519	AMC430519	\$165.00
MDC 1	AMC430520	AMC430519	\$165.00
MDC 2	AMC430521	AMC430519	\$165.00
MDC 3	AMC430522	AMC430519	\$165.00
ROSE MARIE	AMC430523	AMC430519	\$165.00
CACTUS #3	AMC454390	AMC454390	\$165.00
GOLF #2	AMC454391	AMC454390	\$165.00
WHO'D A THOUGHT IT	AMC454392	AMC454390	\$165.00

United States Department of the Interior
Bureau of Land Management
 BUSINESS & SUPPORT SVCS DIV
 ONE N CENTRAL AVE SUITE 800
 PHOENIX, AZ 85004 -4427
 Phone: 602-417-9200

Receipt

No: 4548115

Transaction #: 4669145	
Date of Transaction: 08/29/2019	
CUSTOMER:	
BLAKE R HARMON PO BOX 1867 QUARTZSITE,AZ 85346 US	

LINE #	QTY	DESCRIPTION	REMARKS	UNIT PRICE	TOTAL
1	1.00	LOCATABLE MINERALS / MINING CLAIMS- NOT NEW-UNADJUD,ONE AUTH NO. ONLY / MINING CLAIM MONEY RECEIVED CASES: AMC454390/\$1650.00		- n/a -	1650.00
TOTAL:					\$1,650.00

PAYMENT INFORMATION			
NOTE: Items will appear on credit card statement as "BLM O Mining Claim".			
1	AMOUNT:	1650.00	POSTMARKED: N/A
	TYPE:	CREDIT CARD	RECEIVED: 08/29/2019
	NAME:	BLAKE R HARMON PO BOX 1867 QUARTZSITE AZ 85346 US	
	CARD NO:	XXXXXXXXXXXX9231	AUTH CODE: 047070
	NAME ON CARD:	BLAKE R HARMON	
	SIGNATURE:	INTERNET	

REMARKS

This receipt was generated by the automated BLM Collections and Billing System and is a paper representation of a portion of the official electronic record contained therein.

NOTICE!!

These documents have been scanned!

Do not place un-scanned documents beneath this notice!

Do not remove this notice from this file!

GPO Jacket No. 560-102
Print Order 61540
Rise Business Services, LLC
Job=AZ15 12:00:00 AM



Box Number= AZ15175



Claim Begin-End: AMC454390-AMC454392

5 Miscellaneous



AZ15175-32

AMC454802-AMC454539

**NO
DOCUMENTS
FOUND**

NO DOCUMENTS FOUND
NO DOCUMENTS FOUND

NOTICE!!

These documents have been scanned!

Do not place un-scanned documents beneath this notice!

Do not remove this notice from this file!

GPO Jacket No. 560-102
Print Order 61540
Rise Business Services, LLC
Job=AZ15 12:00:00 AM



Box Number= AZ15175



Claim Begin-End: AMC454390-AMC454392

6 Location Notices-Amendments and Supporting Documents



AZ15175-32

AMC454802-AMC454539

MINING CLAIM STATUS REPORT

Data Entered: 5/1/2019

MTP Checked By: EG
GEO Checked By: LR2000 POWRY

LEAD SERIAL NUMBER: AMC 454390 thru AMC 454392

NUMBER OF CLAIMS & TYPE:

CHARGES:

3 LODGE
3 PLACER
ASSOCIATION PLACER
MILL SITE
TUNNEL SITE

Processing Fee @ \$20 = \$ 60
Location Fee @ \$37 = \$ 111
Maintenance Fee @ \$155 = \$ 465
Add'l Maint Fee for Assoc Placer = \$ _____
SUBTOTAL \$ 636

TOTAL ACREAGE: 20. Per Claim
(Placer Only)

Other Fees \$ _____
Other Fees \$ _____

NUMBER OF LOCATORS: 1

TOTAL \$ _____

DOCUMENTS RECEIVED VIA: Over-the-Counter Mail TIMELY FILED: Yes No

LEGAL DESCRIPTION: T 4N R 20W SEC 28
T _____ R _____ SEC _____
T _____ R _____ SEC _____
T _____ R _____ SEC _____
T _____ R _____ SEC _____

BLM FOREST SERVICE SUBJ TO PL 359: Yes No
WILDERNESS AREA

SPLIT ESTATE: N/A SX PX OTHER
SRHA Was proper Notice filed if located on SHRA Land? Yes No

RECONVEYED MINERALS ON BLM LAND REQUIRE OPENING ORDER FROM 1944 TO 1993:

Open to Entry On _____ N/A

COMMENTS/STATUS: VOID PARTIALLY VOID PVT MINERALS WITHDRAWN LANDS
OTHER

Claimant acknowledges that portions of the following claim(s) site(s) may be void or voidable.

Printed Name of Claimant _____ Signature of Claimant _____

*****FINAL ADJUDICATION*****

DATE _____ INITIALS _____

AMC 454390

LOCATION NOTICE FOR PLACER MINING CLAIM

Amendment BLM Serial # _____

NOTICE IS HEREBY GIVEN that the CACTUS #3

_____ placer mining claim has been located by
QUARTZSITE METAL DETECTING CLUB whose current mailing
address is PO BOX 3102 QUARTZSITE, AZ 85359-3102

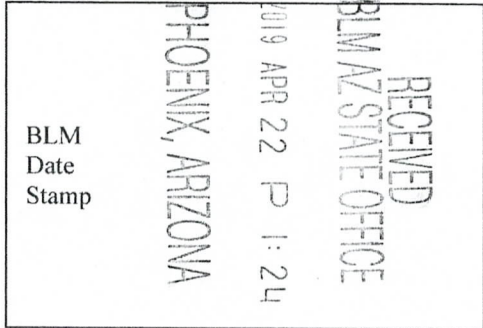

The general course of this claim is NORTH TO SOUTH and it is situated in LAPAZ

County, Arizona. This claim is 1320 feet in length and 660 feet in width.

20 Total Claim Acreage. This claim runs from the location monument on which this location notice is posted at the NE corner of the claim approximately 1320 feet in a SOUTH direction to the SOUTH end line and 660 feet in a WEST direction to the WEST end line. This claim is marked by four monuments, one at each corner of the claim.

The location monument on which this notice is posted is situated within Section 28, Township 04 N, Range 20 W, Gila Salt River Base and Meridian, Arizona. This claim encompasses

portions of the following legal subdivision(s) if located by legal subdivision or the following quarter section(s), section(s), Township(s) and Range(s) E 1/2 OF NE 1/4 OF SE 1/4 OF SECTION 28

TOWNSHIP 4N, RANGE 20W, Gila Salt River Base and Meridian, Arizona.

The locality of this claim with reference to some natural object or permanent monument and additional information (if any) concerning its locality are as follows: NE CLAIM CORNER IS APPROX. 1320 FEET SOUTH OF NE CORNER OF SECTION 28, T04N, R20W, GSRM.

_____ The above information is shown on the attached map.

DATED AND POSTED on the ground this 24TH day of JANUARY, 2019.

LOCATOR(s) AGENT

Print Name(s) BLAKE HARMON

Signature(s) [Handwritten Signature]

Form MCF102
Revised Oct 2018

AMC454390

MINING CLAIM MAP

Lode () Placer (x)
Millsite ()

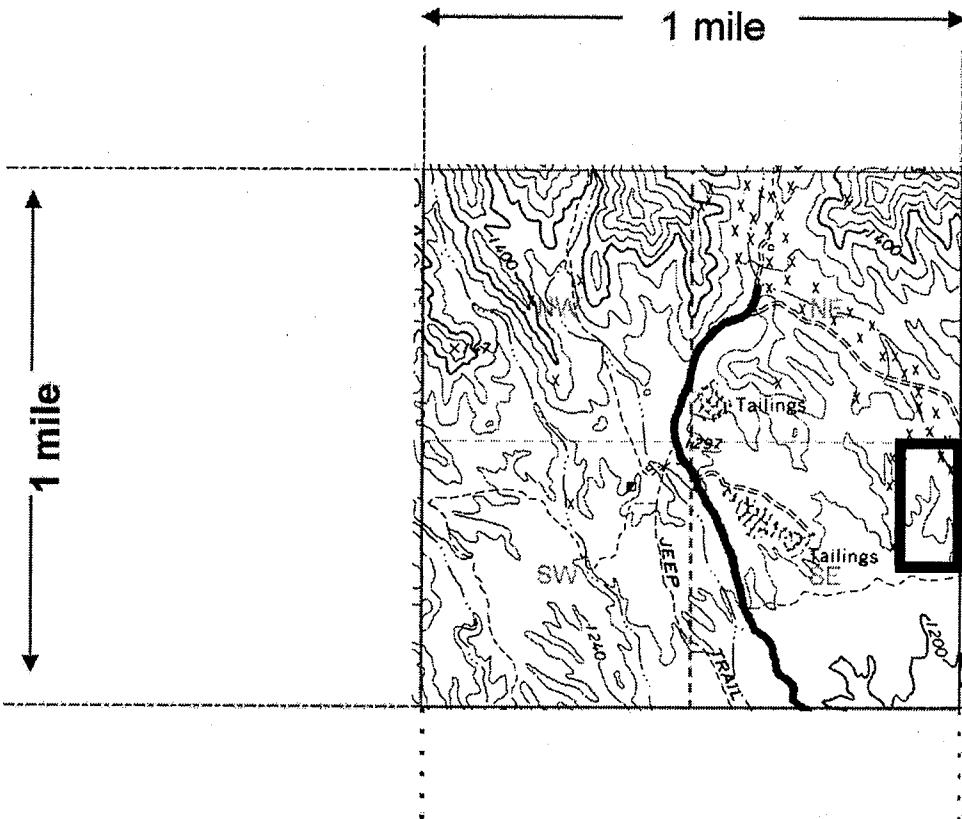

RECEIVED
BLM/AZ STATE OFFICE
2019 APR 22 P 1:24
PHOENIX, ARIZONA

Scale: 1" = 2000 feet



1. The above map depicts the CACTUS #3 mining claim, which is located in Section (s) 28, Township 04 N, Range 20 W, Gila and Salt River Base and Meridian, LAPAZ County, Arizona. Total claim acreage is 20

2. The type of corner and location monuments used are as follows: PAINTED LUMBER CORNER POSTS AND LOCATION MONUMENT.

3. The bearings and distances in degrees and feet between claim corners and to a public land survey monument are as depicted on the map.

4. If the claim is a placer or millsite claim with exterior limits conforming to legal subdivisions of the public survey, provide a legal description of the claim E 1/2 OF NE 1/4 OF SE 1/4 OF SEC. 28 T04N, R20W, GILA & SALT RIVER BASE & MERIDIAN

ARC454390

Form MCF100a
Revised Oct 2018

LOCATION NOTICE FOR PLACER MINING CLAIM

Amendment BLM Serial # _____

NOTICE IS HEREBY GIVEN that the GOLF #2

_____ placer mining claim has been located by
QUARTZSITE METAL DETECTING CLUB whose current mailing
address is PO BOX 3102 QUARTZSITE, AZ 85359-3102

RECEIVED
BLM AZ STATE OFFICE
JUN 19 APR 22 P 1:24
PHOENIX, ARIZONA
BLM
Date
Stamp

The general course of this claim is NORTH TO SOUTH and it is situated in LAPAZ

County, Arizona. This claim is 1320 feet in length and 660 feet in width.

20 Total Claim Acreage. This claim runs from the location monument on which this location notice is posted at the NE corner of the claim approximately 1320 feet in a SOUTH direction to the SOUTH end line and 660 feet in a WEST direction to the WEST end line. This claim is marked by four monuments, one at each corner of the claim.

The location monument on which this notice is posted is situated within Section 28, Township 04 N, Range 20 W, Gila Salt River Base and Meridian, Arizona. This claim encompasses portions of the following legal subdivision(s) if located by legal subdivision or the following quarter section(s), section(s), Township(s) and Range(s) E 1/2 OF NW 1/4 OF NE 1/4 OF SECTION 28 TOWNSHIP 4N, RANGE 20W, Gila Salt River Base and Meridian, Arizona.

The locality of this claim with reference to some natural object or permanent monument and additional information (if any) concerning its locality are as follows: NE CLAIM CORNER IS APPROX. 1320 FEET WEST OF NE CORNER OF SECTION 28, T04N, R20W, GSRM.

_____ The above information is shown on the attached map.

DATED AND POSTED on the ground this 24TH day of JANUARY, 2019.

LOCATOR(s) AGENT

Print Name(s) BLAKE HARMON

Signature(s) 

Form MCF102
Revised Oct 2018

AMC 454391

MINING CLAIM MAP

Lode () Placer (x)
Millsite ()

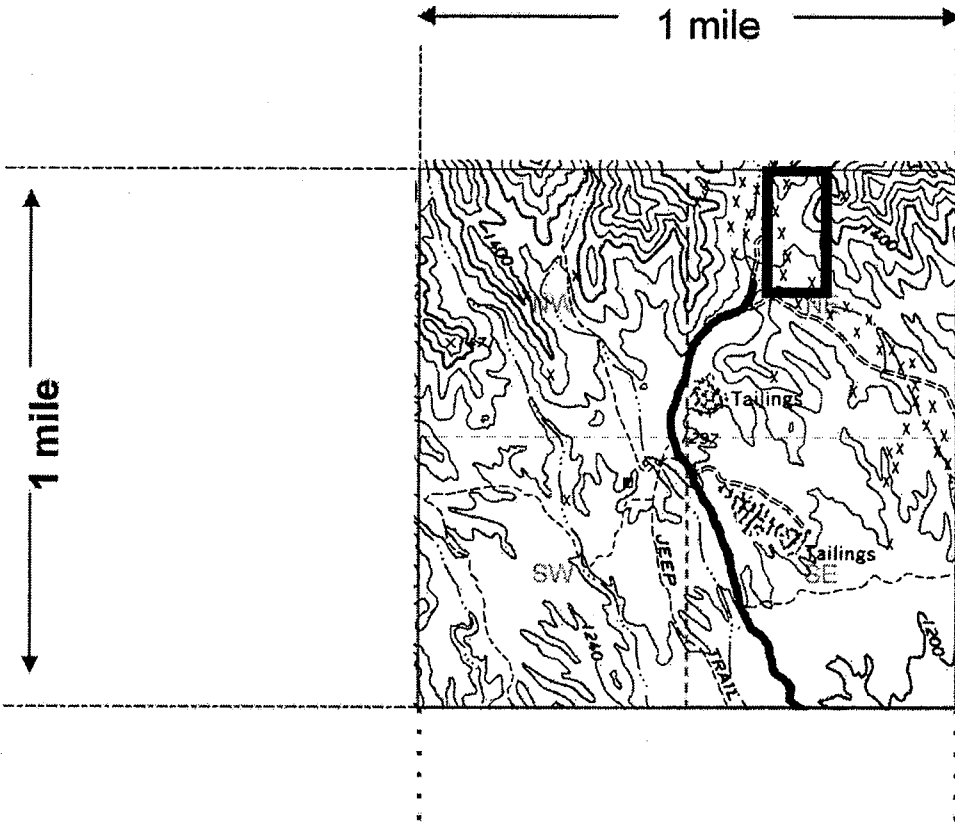

RECEIVED
 BLM ARIZONA STATE OFFICE
 2019 APR 22 P 1:23
 PHOENIX, ARIZONA



Scale: 1" = 2000 feet

1. The above map depicts the GOLF #2 mining claim, which is located in Section (s) 28, Township 04 N, Range 20 W, Gila and Salt River Base and Meridian, LAPAZ County, Arizona. Total claim acreage is 20

2. The type of corner and location monuments used are as follows: PAINTED LUMBER CORNER POSTS AND LOCATION MONUMENT.

3. The bearings and distances in degrees and feet between claim corners and to a public land survey monument are as depicted on the map.

4. If the claim is a placer or millsite claim with exterior limits conforming to legal subdivisions of the public survey, provide a legal description of the claim E 1/2 OF NW 1/4 OF NE 1/4 OF SEC. 28 T04N, R20W, GILA & SALT RIVER BASE & MERIDIAN

AMC454391

Form MCF100a
Revised Oct 2018

LOCATION NOTICE FOR PLACER MINING CLAIM

Amendment BLM Serial # _____

NOTICE IS HEREBY GIVEN that the WHO'D A THOUGHT IT
_____ placer mining claim has been located by
QUARTZSITE METAL DETECTING CLUB whose current mailing
address is PO BOX 3102 QUARTZSITE, AZ 85359-3102

RECEIVED
BLM AZ STATE OFFICE
2019 APR 22 P 1:23
PHOENIX, ARIZONA
BLM
Date
Stamp

The general course of this claim is NORTH TO SOUTH and it is situated in LAPAZ
County, Arizona. This claim is 1320 feet in length and 660 feet in width.

20 Total Claim Acreage. This claim runs from the location monument on which this location notice is
posted at the NE corner of the claim approximately 1320 feet in a SOUTH direction to the
SOUTH end line and 660 feet in a WEST direction to the WEST end line. This claim is
marked by four monuments, one at each corner of the claim.

The location monument on which this notice is posted is situated within Section 28, Township
04 N, Range 20 W, Gila Salt River Base and Meridian, Arizona. This claim encompasses
portions of the following legal subdivision(s) if located by legal subdivision or the following quarter section(s),
section(s), Township(s) and Range(s) E 1/2 OF SW 1/4 OF NE 1/4 OF SECTION 28
TOWNSHIP 4N, RANGE 20W, Gila Salt River Base and Meridian, Arizona.

The locality of this claim with reference to some natural object or permanent monument and additional information
(if any) concerning its locality are as follows: NE CLAIM CORNER IS APPROX. 1876 FEET SW
OF NE CORNER OF SECTION 28, T04N, R20W, GSRM.

_____ The above information is shown on the attached map.

DATED AND POSTED on the ground this 24TH day of JANUARY, 2019.

LOCATOR(s) AGENT

Print Name(s) BLAKE HARMON

Signature(s) 

Form MCF102
Revised Oct 2018

AMC454392

MINING CLAIM MAP

Lode () Placer (X)
Millsite ()

1 mile

1 mile

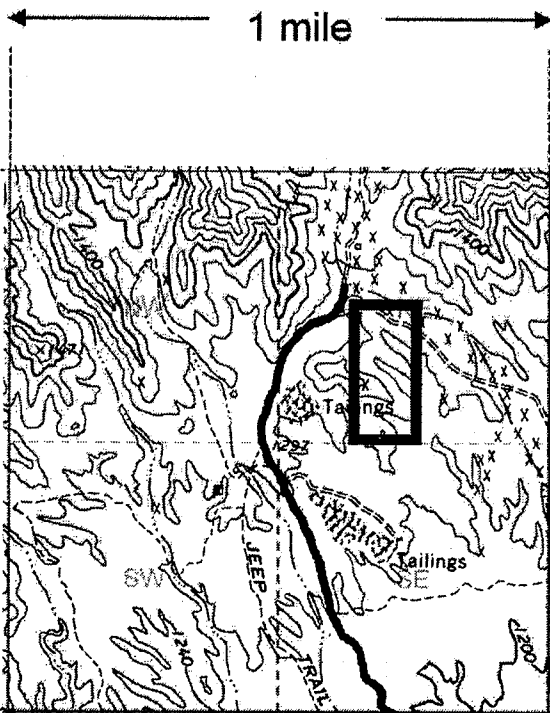

PHOENIX, ARIZONA

2019 APR 22 P 1:23

RECEIVED
BIMAZ STATE OFFICE



Scale: 1" = 2000 feet

1. The above map depicts the WHO'D A THOUGHT IT mining claim, which is located in Section (s) 28, Township 04 N, Range 20 W, Gila and Salt River Base and Meridian, LAPAZ County, Arizona. Total claim acreage is 20

2. The type of corner and location monuments used are as follows: PAINTED LUMBER CORNER POSTS AND LOCATION MONUMENT.

3. The bearings and distances in degrees and feet between claim corners and to a public land survey monument are as depicted on the map.

4. If the claim is a placer or millsite claim with exterior limits conforming to legal subdivisions of the public survey, provide a legal description of the claim E 1/2 OF SW 1/4 OF NE 1/4 OF SEC. 28 T04N, R20W, GILA & SALT RIVER BASE & MERIDIAN

AMC454392

Form MCF100a
Revised Oct 2018

DEPARTMENT OF THE INTERIOR
BUREAU OF LAND MANAGEMENT
Case Recordation
Geographic Report with Land

Admin State: AZ
Geo State: AZ
Serial Number: AZA 008829

Total Case Acres: 43.470

Casetype	Case Disp	Mer	Twp	Rng	Sec	Sur Type	Sur Nr	Suf	Subdivision	Pending Action
286203	AUTHORIZED	14	0040N	0200W	028	ALIQ		1	S2S2;	

Admin State: AZ
Geo State: AZ
Serial Number: AZA 036629

Total Case Acres: 16.200

Casetype	Case Disp	Mer	Twp	Rng	Sec	Sur Type	Sur Nr	Suf	Subdivision	Pending Action
380910	AUTHORIZED	14	0040N	0200W	028	ALIQ			NW;	

Admin State: AZ
Geo State: AZ
Serial Number: AZA 037479

Total Case Acres: 5.000

Casetype	Case Disp	Mer	Twp	Rng	Sec	Sur Type	Sur Nr	Suf	Subdivision	Pending Action
362113	AUTHORIZED	14	0040N	0200W	028	ALIQ			SE;	

Date and Time Run:
5/14/2019 10:09:40 AM

Page 1 of 1

DEPARTMENT OF THE INTERIOR
BUREAU OF LAND MANAGEMENT
Case Recordation

Geographic Report with Land

Disposition is equal to **AUTHORIZED , CANCELLED , EXPIRED , PENDING , REJECTED , RELINQUISHED ,
WITHDRAWN**

and Meridian Township Range Section is equal to **14 0040N 0200W 028**

and Admin State is equal to **AZ**

NO WARRANTY IS MADE BY BLM
FOR USE OF THE DATA FOR
PURPOSES NOT INTENDED BY BLM

PARTIALLY SURVEYED TOWNSHIP 4 NORTH RANGE 20 WEST OF THE GILA AND SALT RIVER MERIDIAN, ARIZONA

LA PAZ COUNTY

STATUS OF PUBLIC DOMAIN
LAND AND MINERAL TITLES

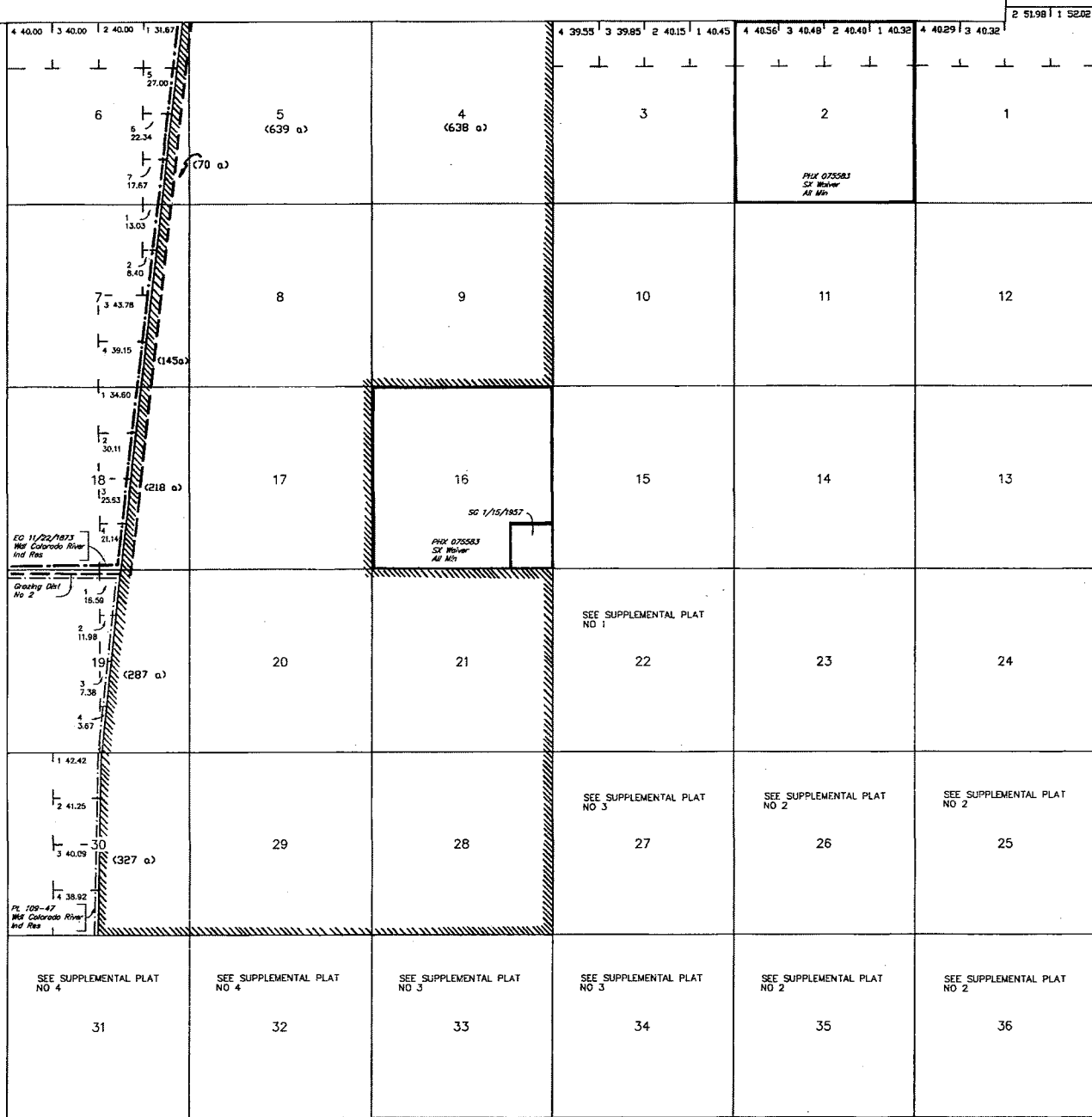

INDEX TO SEGREGATED TRACTS

RESURVEY TRACT NO	ORIGINAL SURVEY		
	T	R	SEC

FOR ORDERS AFFECTING DISPOSAL OR USE OF UNIDENTIFIED LANDS WITHDRAWN FOR CLASSIFICATION, MINERALS, WATER AND/OR OTHER PUBLIC PURPOSES, REFER TO INDEX OF MISCELLANEOUS DOCUMENTS.

PROTRACTOR DIAGRAM NO 17

DIST NO 5

A 8829 R/W

Sec 28 : S1/2S1/2

Sec 29 : S1/2SE1/4, SE1/4SW1/4

Sec 30 : S1/2SE1/4

Sec 31 : NW1/4NW1/4

Lot 33°38'11"N
Long 114°15'50"W

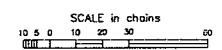

WARNING STATEMENT
This plat is the Bureau's Record of Title, and should be used only as a graphic display of the township survey data. Records hereon do not reflect title changes which may have been effected by inland movements of rivers or other bodies of water. Refer to the cadastral surveys for official survey information.

CURRENT TO	GS	T	R	SEC
9-20-2006	PV	4	20	W